

Contrabass

BOLERO

MAURICE RAVEL

Tempo di Bolero moderato assai (♩=72)

20 1 8 9

39 2 16 3 pizz. mp

62

69

75 4

80

85

92 5

100

108

6

116

123

129

7

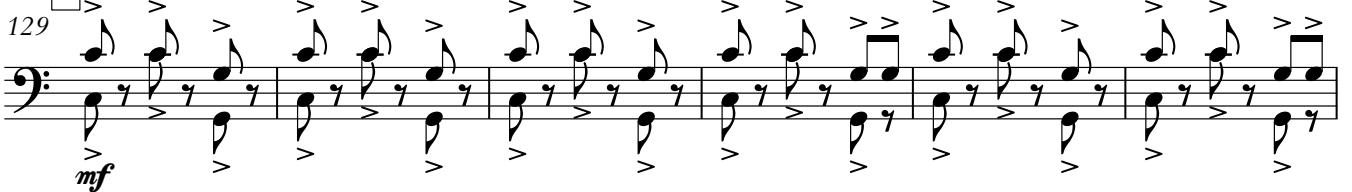

135

141

147

8

153

159

165 9

mf

171

177

183 10

ff

189

193
