

Commissioned by the Playa Pops Orchestra
STAIRWAY TO HEAVEN
for orchestra

Flute 1

LED ZEPPLIN
arr. Raja Orr

Slow ♩ = 60 **A**

4/4

1-4 *mp*

11 *mf* *mp*

B

8 *soli* *mf* *mp*

17-24

29 *mp*

33 **C** *mp*

Faster ♩ = 65 **D**

40 *divisi* *mp* *mf* *mp* *f* *mp* *f* *mp* *f*

47 *mp* *f* *mp* *mp* *mp*

49-50 53-54

56 **E** *mp* *mf* *mp* *f* *mp* *f*

61 *mp* *f* *mp* *f*

Stairway to Heaven - Flute 1

F **8** **G**

65-72

mp *f* *mp* *f*

77

mp *f* *mp* *f*

81 **H**

mf

85

mf

89 **I**

mp *f* *mp* *f* *mp* *f* *mp*

96 **J**

f *mf*

101

mf

3

105-107

f 3 3

K Faster ♩ = 85

112

mf

118 **L**
mf *ff* *f* < *ff* *f* <

124 (optional run) (optional run) **L**
ff *f* < *ff* *f* < *ff* *f* <

129 (optional run) **M**
ff *f* < *ff* *f* <

133 **N**
ff *f*

140 **O**
f *mp* *mp*

146 *mp* *mp*

150 **P** **Q**
p *p* *p*
rit. Grave ♩ = 55
6 9
153-158 159-167
p 3

170 **A tempo**
p *pp* *mp* *mp*
sul tasto

178 **R**
pp *mp* *p* *n*
2
183-184

Flute 2

Commissioned by the Playa Pops Orchestra
STAIRWAY TO HEAVEN
for orchestra

LED ZEPPLIN
arr. Raja Orr

Slow ♩ = 60
4/4

A

1-4 *mp*

11

mf *mp*

B

8 *soli*
17-24 *mf* *mp*

29

mp

C

33 *pp*

40 **D** Faster ♩ = 65
mp *mf* *mp* *f* *mp* *f* *mp* *f*

47

2
49-50 *mp* *mp*

53

mp *mf*

E

57 *mp* *f* *mp* *f* *mp*

Stairway to Heaven - Flute 2

62 F

f *mp* *f* 65-72

73 G

mp *f* *mp* *f* *mp* *f* *mp*

80 H

f *mf*

84

mf

89 I

mp *f* *mp* *f* *mp* *f* *mp*

96 J

f *mf*

101

105-107

f 3 3 3

112 K Faster ♩ = 85

f > > > > > > > >

117 *mf*

121 **L** *ff* *f* *ff* *f* *ff* *f* *ff* *f* *ff* (optional run)

125 *ff* *f* *ff* *f* *ff* *f* *ff* *f* *ff* (optional run)

129 **M** (optional run) *ff* *f* *ff* *f* *ff* (optional run)

133 **N** *ff* *f*

140 **O** *f* *mp* *mp* *mp* *mp*

148 **P** rit. *mp* *p* Grave ♩ = 55 **6** 153-158

Q **9** 159-167 *p* **3** *p*

171 *pp* *mp* *mp* **A tempo sul tasto**

178 **R** *pp* *mp* *p* *n* **2** 183-184

Commissoned by the Playa Pops Orchestra

STAIRWAY TO HEAVEN

for orchestra

Clarinet 1 in Bb

LED ZEPPLIN

arr. Raja Orr

Slow ♩ = 60

p legato

5 **A**

p *pp*

10

mf *pp*

15 **B** soli

mp *mf*³

20

p *n mp*

25-31 **C**

mp

36

pp legato *mp* *mf*

41 **D** Faster ♩ = 65

mp

47 soli

mf

Stairway to Heaven - Clarinet 1 in Bb

52 E
3
53-55 *mf mp*

60 *n*

F 8 G
65-72 *mp*

77 *n*

H 4
81-84 *mf*

89 I
mp

95 J
n p

101

3
105-107 *f*

112 K Faster ♩ = 85

117 *mf*

121 **L** *ff* *f* *ff* *f* *ff* *f* (optional run)

125 *ff* *f* *ff* *f* *ff* *f* (optional run)

129 **M** (optional run) (optional run) *ff* *f* *ff* *f* *ff* *f*

133 **N** *ff* *f* **4** 136-139 *f*

141 **O** *mp* *mp* *mp*

147 *mp* **P** rit. *mp*

Grave ♩ = 55 **Q** **6** **11** *mp* **A tempo**

153-158 159-169 *p* legato

173 *pp* *pp* *mf* *p* *n*

178 **R** **2** 183-184

Commissioned by the Playa Pops Orchestra

Clarinet 2 in Bb

STAIRWAY TO HEAVEN

for orchestra

LED ZEPPLIN
arr. Raja Orr

Slow ♩ = 60

A

4/4

1-4 5-7

pp

11

mf > *pp*

16

soli **B**

mp *mf* *p* > *n* *mp*

21

3

7

25-31

32

C

mp

37

pp legato *mp* *mf*

41

D Faster ♩ = 65

mp

47

soli

mf *n*

52

mp *mp* *mf*

57 **E**
mp

60

F **G**
8
65-72
mp

77

H
4
81-84
mf

89 **I**
mp

95 **J**
n p

102 **J**
3
105-107
f

111 **K** Faster ♩ = 85

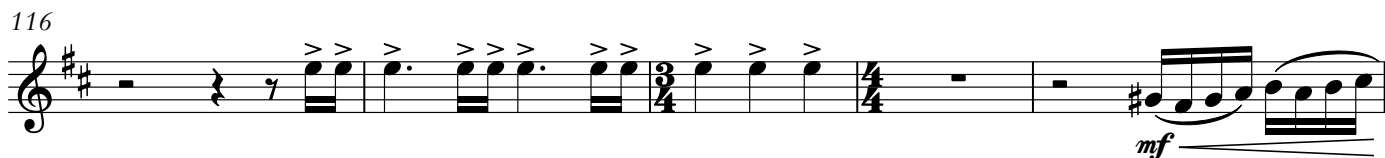
116 
mf

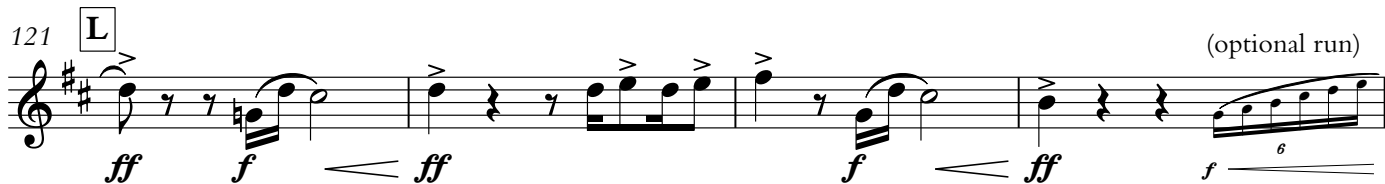
121 **L** (optional run) 
ff *f* *ff* *f* *ff* *f* ⁶

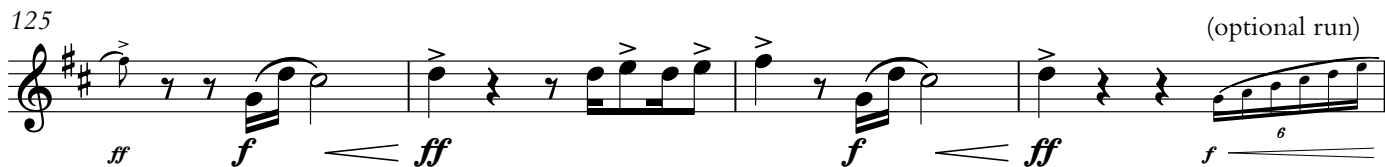
125 (optional run) 
ff *f* *ff* *f* *ff* *f* ⁶

129 **M** (optional run) (optional run) 
ff *f* *ff* *f* *ff* *f* ⁶ *f* ⁶

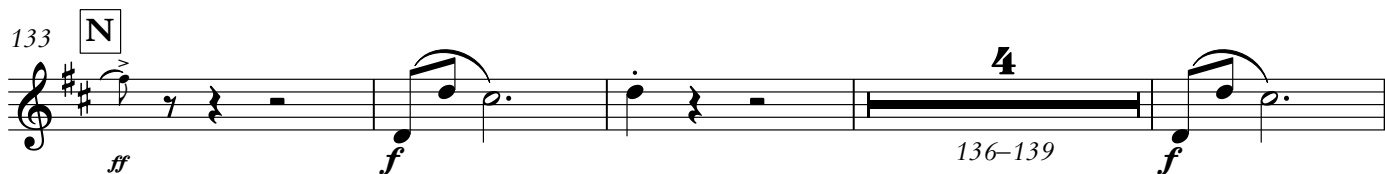
133 **N** 
ff *f* 136-139 *f*

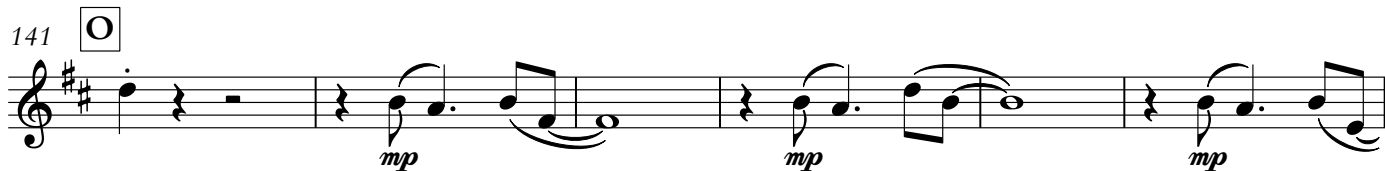
141 **O** 
mp *mp* *mp*

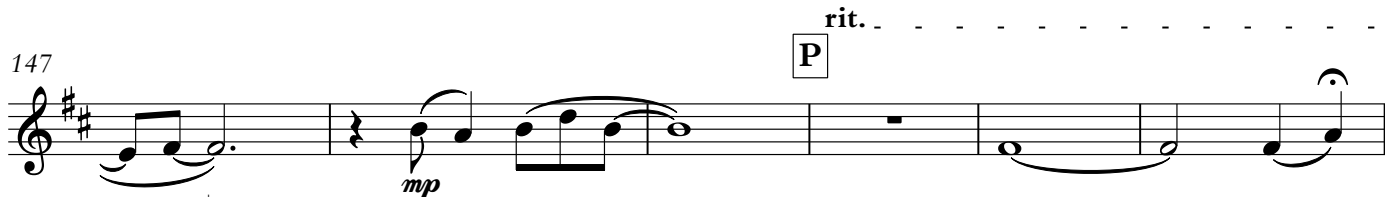
147 **P** rit. 
mp

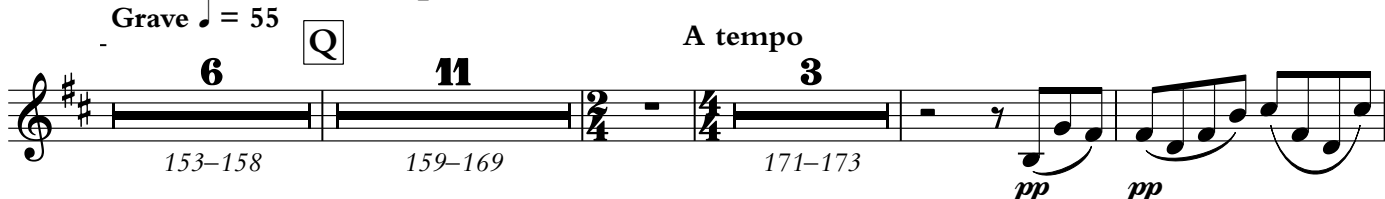
Grave ♩ = 55 **Q** **6** **11** **3** A tempo 
153-158 159-169 171-173 *pp* *pp*

176 
mp

180 **R** **2** 
mf ³ *p* *n* 183-184

Bassoon 1

Commissioned by the Playa Pops Orchestra
STAIRWAY TO HEAVEN
for orchestra

LED ZEPPLIN
arr. Raja Orr

Slow ♩ = 60

A **B**

4 6 4 4

1-4 5-10 13-16 17-20

p *mf*

21 *cl.1* *p*

27 *mp* *mp*

C *divisi*

37-38 *p* *mp* *mf*

41 **D** Faster ♩ = 65 *mp*

47 *n* *mp*

49-51

55 **E** *bring out.* *mp* *mf* *mp* *mf* *> mp*

60 *mf* *> mp* *mf* *> mp* *n*

F **G** *bring out.*

65-72 *mp* *mf* *> mp* *mf* *n*

77 *mp* *mf* *> mp* *n*

81 **H**

mf

85

mf

89 **I** bring out.

mp *mf* *>mp* *mf* *>mp* *mf*

95 **J**

>mp *n p*

102

f
105-108

112 **K** Faster ♩ = 85

119 **L**

ff *ff*

124

mp<f *ff* *f* *ff* *<f* *ff* *mp<f* *mf*

129 **M**

f *f*

N **O** **P** **Q** **R**

rit. . . Grave ♩ = 55 A tempo

8 9 3 6 11 12 2

133-140 141-149 150-152 153-158 159-169 171-182 183-184

Bassoon 2

Commissioned by the Playa Pops Orchestra

STAIRWAY TO HEAVEN

for orchestra

LED ZEPPLIN
arr. Raja Orr

Slow $\text{♩} = 60$

A

4 6 4

1-4 5-10 13-16

p *mf*

B

4 cl.1

17-20

p

25

p *mp*

C

33

3 2

37-38

p

D Faster $\text{♩} = 65$

40

mp *mf* *mp*

46

6

49-54

n *p* *mp* *mf*

E

57

bring out.

mp *mf* *> mp* *mf*

61

> mp *mf* *> mp* *n*

F **G**

8

65-72

mp *mf* *> mp*

bring out.

76

mf *> mp* *mf* *> mp* *n*

81 **H**

mf *mf*

86 **I** bring out.

mp *mf* *>mp*

92

mf *>mp* *mf* *>mp* *n*

97 **J**

p

K Faster ♩ = 85

4

105-108 *f*

115

121 **L**

ff *ff* *mp < f*

125

ff *f* *ff* *< f* *ff* *mp < f* *mf*

129 **M** **N** **O**

f *f* *rit.* *Grave* ♩ = 55 *A tempo* **8** **9**

133-140 141-149

P **3** **6** **Q** **11** **12** **R** **2**

150-152 153-158 159-169 171-182 183-184

Commissioned by the Playa Pops Orchestra

STAIRWAY TO HEAVEN

for orchestra

Horn 1 in F

LED ZEPPLIN
arr. Raja Orr

Slow ♩ = 60

A **4** **12** **B** **16**

1-4 5-16 17-32

33 **C** *cl. 2*

pp *p*

40 **D** **Faster** ♩ = 65

mp *mp*

45 *mp* *n* **8** 49-56

57 **E** *mp*

60 *mp* *n*

F **8** **G** *mp* 65-72

76 *mp*

80 **H** **8** **I** *n* 81-88 *mp*

Detailed description of the musical score: The score is for Horn 1 in F and is arranged by Raja Orr. It begins with a tempo marking of 'Slow' and a quarter note equal to 60 beats. The key signature is one sharp (F#). The score is divided into sections A through I. Section A (measures 1-4) is a whole rest. Section B (measures 5-16) is a whole rest. Section C (measures 17-32) is a whole rest. Section D (measures 33-48) is marked 'Faster' with a quarter note equal to 65 beats. It starts with a clarinet 2 part (measures 33-34) and continues with a horn part. Dynamics include *pp*, *p*, and *mp*. Section E (measures 49-56) is marked *mp* and *n*. Section F (measures 57-64) is marked *mp*. Section G (measures 65-72) is marked *mp*. Section H (measures 73-80) is marked *mp*. Section I (measures 81-88) is marked *mp*. The score includes various musical notations such as rests, notes, slurs, and dynamic markings.

Stairway to Heaven - Horn 1 in F

91

mp

96

J 8
n 97-104 *mp* *f*

110

K Faster ♩ = 85
sfz *ff*

116

ff

121

L
f *ff*

127

M
f *f*

133

N
f *f*

137

O 9 **P** 3 *rit.*
 141-149 150-152

Grave ♩ = 55

Q **6** **11** **12** **2** **R**
 153-158 159-169 171-182 183-184

Horn 2 in F

Comissioned by the Playa Pops Orchestra
STAIRWAY TO HEAVEN
for orchestra

LED ZEPPLIN
arr. Raja Orr

Slow $\text{♩} = 60$ **4** **A** **12** **B** **16** **C** *cl. 2*

1-4 5-16 17-32

35 *pp* *mp*

41 **D** **Faster** $\text{♩} = 65$ *mp*

45 *mp* *n* 8 49-56

57 **E** *mp*

60 *mp* *n*

F 8 **G** *mp* 65-72

76 *mp*

80 **H** 8 **I** *n* 81-88 *mp*

Stairway to Heaven - Horn 2 in F

91 

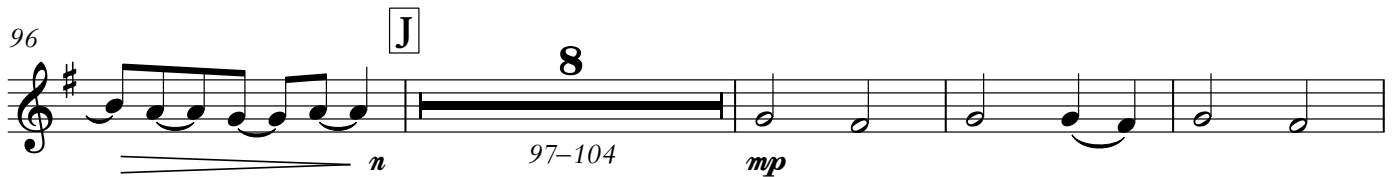
96 

108 

112 

117 

121 

127 

133 

137 

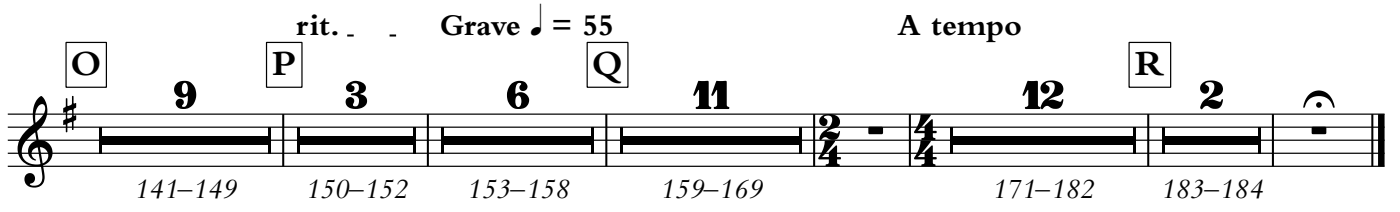

Commisioned by the Playa Pops Orchestra

STAIRWAY TO HEAVEN

for orchestra

Trumpet 1 in B \flat

LED ZEPPLIN

arr. Raja Orr

Slow $\text{♩} = 60$

A **B**

4 12 16

1-4 5-16 17-32

C 4 Vln. II

33-36

41 **D** Faster $\text{♩} = 65$

mp

45

mp *n*

E 8

49-56 *mp*

60

mp *n*

F 8 **G**

65-72 *mp*

76

mp *n*

81 **H**

mp *mf*

Stairway to Heaven - Trumpet 1 in Bb

86 I

mp

91

mp

96 J **15** K Faster ♩ = 85

n 97-111 *sfz*

116

f

121 L **2**

ff *mf* *f* 124-125 *mf* *f*

128 M

f

132 N

f *mf*

136

mf

rit. . . Grave ♩ = 55 A tempo

O **9** P **3** Q **6** **11** **12** R **2**

141-149 150-152 153-158 159-169 171-182 183-184

Commissiomed by the Playa Pops Orchestra

Trumpet 2 in Bb

STAIRWAY TO HEAVEN

for orchestra

LED ZEPPLIN
arr. Raja Orr

Slow ♩ = 60

A **4** **12** **B** **16**

1-4 5-16 17-32

C **4**

33-36

Vln. II

41 **D** Faster ♩ = 65

mp

45

mp **8**

49-56

n

57 **E**

mp

60

mp **8** **G**

n

F **8** **G**

65-72

mp

77

mp **8** **G**

n

Stairway to Heaven - Trumpet 2 in Bb

H **8** **I**
 81-88 *mp*

92 *mp* *n*

J **15** **K** Faster ♩ = 85
 97-111 *sfz*

116 *f*

121 **L**
ff *mf* *f* *mf*

127 **M**
f *f* *f*

132 **N**
f *mf*

136 *mf*

O **9** **P** rit. **3** **6** Grave ♩ = 55
 141-149 150-152 153-158

Q **11** **A tempo** **12** **R** **2**
 159-169 171-182 183-184

Commisioned by the Playa Pops Orchestra

STAIRWAY TO HEAVEN

for orchestra

Trombone 1

LED ZEPPLIN

arr. Raja Orr

Slow ♩ = 60

A **12** **B** **C**

4 4 4

1-4 5-16 17-32 33-36

37 Vln. II **D** Faster ♩ = 65

mp

43

mp

47 **E** 8

n 49-56 *mp*

58 bring out.

mf *>mp* *mf* *>mp*

62 **F** 8

mf *>mp* *n* 65-72

73 **G** bring out.

mp *mf* *>mp* *mf*

77

>mp *mf* *>mp* *n*

H **I** 8 bring out.

81-88 *mp* *mf* *>mp*

Stairway to Heaven - Trombone 1

92

J

12

112

K Faster ♩ = 85

117

121 **L**

125

129 **M**

N

8

O

9

P rit.

3

Grave ♩ = 55

Q

6

11

A tempo

12

R

2

Trombone 2

Commissioned by the Playa Pops Orchestra
STAIRWAY TO HEAVEN
for orchestra

LED ZEPPLIN
arr. Raja Orr

Slow ♩ = 60

A **4** **12** **B** **16**

1-4 5-16 17-32

C **4** Vln. II 33-36

41 **D** Faster ♩ = 65 *mp*

45 *mp* *n* **8** 49-56

57 **E** *mp* *mf* bring out. *mp*

60 *mf* *>mp* *mf* *>mp* *n*

F **8** **G** bring out. *mp* *mf*

65-72

75 *>mp* *mf* *>mp* *mf*

79 **H** **8** **I** *>mp* *n* 81-88 *mp*

90 bring out.

mf *> mp* *mf* *> mp*

94

mf *> mp* *n*

J **12** **K** Faster ♩ = 85

97-108 *mp*

114

f

119 **L**

f *ff* *ff*

124

mp < f *ff* *f* *ff* *< f* *ff* *mp < f*

128 **M**

mf *f* *f*

N **O** **P** **Q** **R** rit. Grave ♩ = 55

8 9 3 6

133-140 141-149 150-152 153-158

Q **11** A tempo **12** **R** **2**

159-169 171-182 183-184

Tuba

Commissioned by the Playa Pops Orchestra
STAIRWAY TO HEAVEN
for orchestra

LED ZEPPLIN
arr. Raja Orr

Slow ♩ = 60

A **4** **12** **B** **16**

1-4 5-16 17-32

C **4** Vln. II

33-36

41 **D** Faster ♩ = 65

mp

45

mp *n* 8 49-56

57 **E**

mp

60

mp *n* 8

F **8** **G**

65-72 *mp*

76

mp

Stairway to Heaven - Tuba

80 **H** **8** **I**

81-88 *n* *mp*

91

mp

96 **J** **12**

97-108 *n* *mp*

112 **K** Faster ♩ = 85

118 **L**

mf *ff*

124

mp *f* *ff* *f* *ff* *f* *ff* *mp*

128 **M**

mf *f* *f*

N **8** **O** **9** **P** rit. **3**

133-140 141-149 150-152

Grave ♩ = 55 **Q** **6** **11** A tempo **12** **R** **2**

153-158 159-169 171-182 183-184

Commissioned by the Playa Pops Orchestra
STAIRWAY TO HEAVEN
for orchestra

Percussion
Snare Drum
Tam-tam
Cymbals

LED ZEPPLIN
arr. Raja Orr

Slow ♩ = 60

A **B**

4 1-4 12 5-16 16 17-32

C **D** Faster ♩ = 65

8 33-40 15 42-56

Tam-tam
mp

57 **E** **F**

7 58-64 8 65-72

Tam-tam
mp

73 **G**

7 74-80

Tam-tam
mp

H **I** **J**

8 81-88 7 90-96 8 97-104

Tam-tam
mp

Vln. 1

107

Stairway to Heaven - Percussion, Snare Drum, Tam-tam, Cymbals

K Faster ♩ = 85

112

Snare Drum

Tam-tam

Cymbals

f *f*

118

Cymbals

fp *< f* *f*

124

p *f* *mf < f* *mf < f* *p <*

M 129

f *f* *ff* Cymbals *f* *f* *p* *f*

Cymbals

Tam-tam

f *f* *f*

O **P** rit.

7 9 3

134-140 141-149 150-152

7 9 3

Grave ♩ = 55

Q **R**

6 11 12 2

153-158 159-169 171-182 183-184

Timpani

Commissioned by the Playa Pops Orchestra

STAIRWAY TO HEAVEN

for orchestra

LED ZEPPLIN
arr. Raja Orr

Slow $\text{♩} = 60$

A 4 12 **B** 16

1-4 5-16 17-32

C 8 **D** Faster $\text{♩} = 65$ 16 **E** 8 **F** 8

33-40 41-56 57-64 65-72

G 8 **H** 8 **I** 8 **J** 15

73-80 81-88 89-96 97-111

112 **K** Faster $\text{♩} = 85$ 113 114 115 116 117

f *p*

118 119 120 **L** 121 122 123

mf *f*

124 125 126 127 128

mp *f* *mf* *f* *mf* *f* *mp* *f*

M 129 130 131 132

f

N 133 **O** 9

134-140 141-149

Stairway to Heaven - Timpani

rit.

P

3

Grave ♩ = 55

6

Q

11

170

A tempo

12

R

2

185

Harp

Commissioned by the Playa Pops Orchestra
STAIRWAY TO HEAVEN
for orchestra

LED ZEPPLIN
arr. Raja Orr

Slow ♩ = 60
legato

A

The second system, labeled 'A', continues the melodic and harmonic development. It includes a repeat sign in the right hand and a fermata over a chord. The piece concludes this section with a final chord in the right hand.

5

The third system continues the piece, featuring a variety of chord voicings and melodic fragments in both hands. The texture is rich and layered, characteristic of the original orchestral arrangement.

9

The fourth system shows further harmonic complexity with dense chordal textures and intricate bass lines. The right hand plays a series of chords, while the left hand provides a steady, moving accompaniment.

13

B

17

V.S.

21

26

32

37

39

D Faster ♩=65

41 42-48

51

E

55

58-59

F

G

60-64

65-72

73-80

H

81

Stairway to Heaven - Harp

I

86

90-96

J

97

I

102

106-112

K Faster ♩ = 85

113

115-117

119-120

L

8

M

4

N

8

121-128

129-132
rit.

133-140

O

9

P

141-149

p

Stairway to Heaven - Harp

Grave $\text{♩} = 55$

5 9

5 9

p

153

154-158

159-167

A tempo
legato

mp

171

175

175

179

179

R

p

183

Violin I

Commissioned by the Playa Pops Orchestra
STAIRWAY TO HEAVEN
for orchestra

LED ZEPPLIN
arr. Raja Orr

Slow ♩ = 60
sul tasto

A

pp *mp* *n* *mp*

7 *p* *mf* *p* *mp*

12 *mf* *mp* *mf* *n* *mp* *sol*

B

17 *mf*³ *p* *n* *mp*

22 *pp*

27

33 **C** *pp* *mp* *p* *pp*

Faster ♩ = 65

40 *mp* *mf* *f* *f*

46 *f* *f* *pp* *mp*

52 divisi

pp *mp* *mp* *mf*

57 **E**

f *f* *f*

64 **F**

mf *ff* *molto espressivo*

68 divisi

mf

73 **G**

f *f* *f*

80 **H**

f *mp*

85

mf

89 **I**

f *f* *f*

96 **J**

f *mp*

101

mf 3

106

f *molto espress.* 3 3

divisi

111

K Faster ♩ = 85

ff *mf*

116

ff *mf* *mf*

121

L *ff*

125

128

M *mf*

130

133

N *mf* portamento

Stairway to Heaven - Violin I

140 **O**

mp

146

150 **P** rit. Grave ♩ = 55

p

153-158

159 **Q**

mp *mf* *mp* *mf* *mp* *mp*

165

mf *f* *mp* *p* *p*

171 **A tempo**
sul tasto divisi

pp *mp* *mp* *n* *mp*

177

p *mf* *pp* *mp* *p* *n*

R

183-184

p *n*

Violin II

Commissioned by the Playa Pops Orchestra
STAIRWAY TO HEAVEN
for orchestra

LED ZEPPLIN
arr. Raja Orr

Slow ♩ = 60

2

1-2

divisi

5 **A** *p* *mp*
divisi

12 *p* *mf* *p*
divisi

17 **B** *mf*
con sord. *p* *mp* *mfp* *n*

23 *p* *pp*

31 **C** *pp* *mp*

36 *p* *mp* *p* *mp* *mf*
divisi

41 **D** Faster ♩ = 65

46 *f* *mp* *f* *mp*
f *mp* *f* *pp*

51

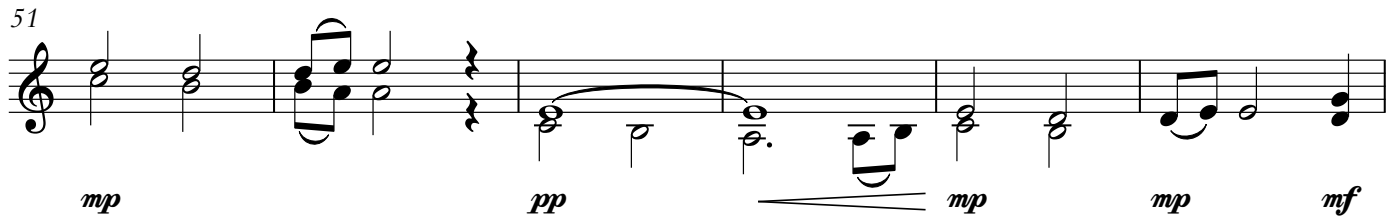

mp *pp* *mp* *mp* *mf*

57 **E**

60

ff

65 **F**

molto espressivo

69

72 **G**

mf

77

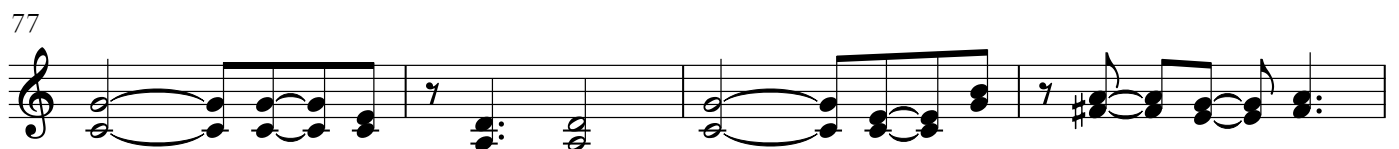

81 **H**

mp *mp*

87 **I**

mf

92

97 **J**

103

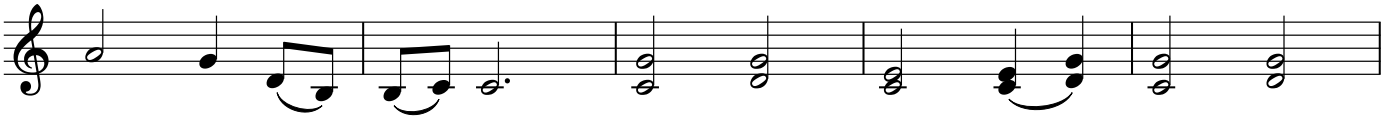

108

K Faster ♩ = 85

118

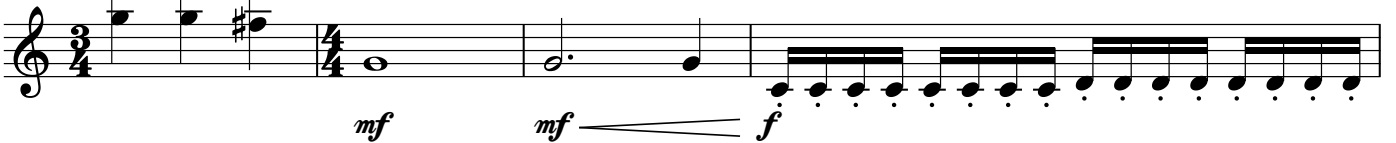

122

125

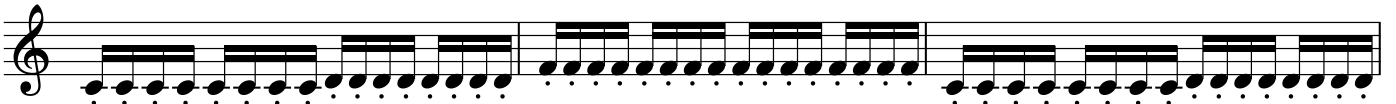

128

131

133

N

140

O

147

P

rit.

Grave ♩ = 55

Q

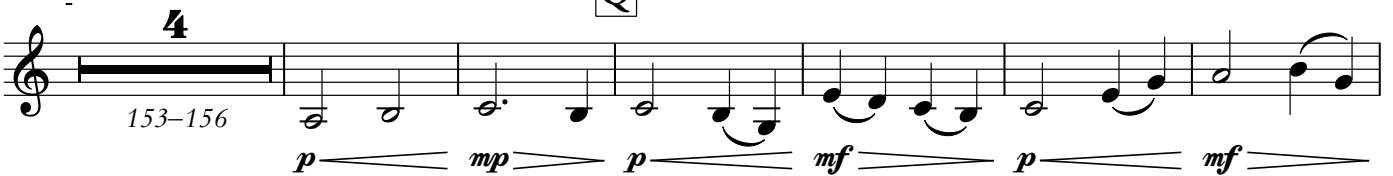

163

A tempo

divisi

177

divisi

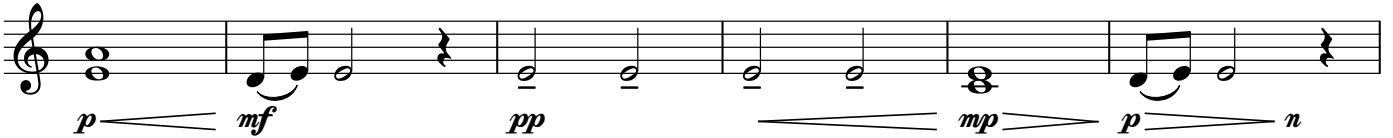

R

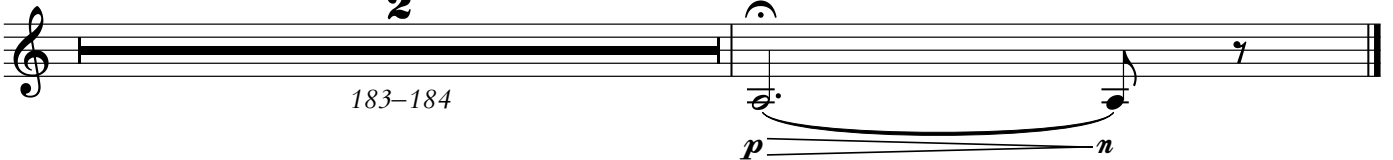

Viola

Commissioned by the Playa Pops Orchestra
STAIRWAY TO HEAVEN
for orchestra

LED ZEPPLIN
arr. Raja Orr

Slow ♩ = 60

2

1-2

p *mp* *n*

A

2

5-6

mp *mf* *p*

12

mf *p* *mp* *mf* *p*

17

B

con sord.

pp *p* *pp* *pp*

23

p *pp*

30

C

pp *mp*

36

p *pp* *mp* *p* *mp* *mf*

41

D

Faster ♩ = 65

f *mp* *f* *mp*

46

2

f *mp* *f* 49-50

53-54 **E**
mp *mf*

60

65 **F**
ff

72 **G**
mf

77

H
81-84 **4**
p

89 **I**

93

97 **J**
mf

101

mf

105

f

112

K Faster ♩ = 85

ff *mf* *ff*

118

L

mf *mf* *f*

122

125

128

M

131

133 **N**

136

139

141 **O**

149

158

164

A tempo

178

R

Violoncello

Commissioned by the Playa Pops Orchestra
STAIRWAY TO HEAVEN
for orchestra

LED ZEPPLIN
arr. Raja Orr

Slow ♩ = 60

divisi

pp *p* *mp*

A divisi

5-6 9-10 *p* *mf* *p* *mf* *p*

14 **B** con sord.

mp *mf* *p* *p* *pp*

22 soli

p *p* *mf*

28

p *p* *mf*

33 **C** divisi

pp *mp* *p* *p* *p* *mp* *p*

40 **D** Faster ♩ = 65

mp *mf* *f* *mp* *f*

45

mp *f* *mp* *f* 49-50

51 *divisi* **2** *divisi*
p *p* 53-54 *p* *mp*

57 **E**

60

65 **F**
ff

72 **G**
mf

77

H **4**
81-84 *p*

89 **I**

93

97 **J**

mf

101

mf

105

f

112 **K** Faster ♩ = 85

ff *mf* *ff*

118 **L**

mf *mf* *f*

122

125

128 **M**

131

133 **N**

136 *mf*

139

141 **O**

mp

Grave ♩ = 55

149

P rit.

157

Q

164

A tempo

divisi

171-172

177

divisi

182

solo

R

Contrabass

Commissioned by the Playa Pops Orchestra
STAIRWAY TO HEAVEN
for orchestra

LED ZEPPLIN
arr. Raja Orr

Slow ♩ = 60

A

1-2 *p* *mp* *n* 5-6 *p* *mp* *n*

9-10 *p* *mf* 13-14 *pp* *mfp* *n*

17 **B** pizz. arco pizz. *p* *pp* *n* *p*

24 arco *pp* *n*

31 **C** pizz. arco 37-38 *p* *pp* *n*

39 **D** Faster ♩ = 65 arco *p* *mp* *mf* *f* *mp* *f*

45 *mp* *f* *mp* *f* 49-50

51 *p* *p* 53-54

Stairway to Heaven - Contrabass

55 **E**

p *mp* *mf*

60

65 **F**

ff

72 **G**

mf

77

H

4 *pizz.* *p* *arco*

81-84

89 **I**

93

97 **J**

p *p*

104

f

111 **K** *Faster* ♩ = 85

mf

116

mf

121 **L**

f

124

127

129 **M**

Stairway to Heaven - Contrabass

132

N

mf

135

138

141

O

mp

149

P rit.

Grave ♩ = 55

mp *p* *p* *mp* *p* *mp* *p*

158

Q

mp *p* *mp* *p* *mp* *p* *mp* *mf* *f*

167

A tempo

mp *p* *p*

174

mp *n* *p* *mp* *n* *pp*

180

R

mp *p* *n* *p* *n*